

Effective Leadership

Senait (sa-night) Nuguse

About Me

- Previous Electrical Team Lead and Team Manager of UK Solar Car Team
- Graduated from UK in 2019 with BSE in Electrical Engineering and MBA
- Pricing Analyst for United Airlines
- 3rd event as a volunteer

Today's Agenda

Leadership Principles

Things to keep in mind to not only be an effective leader on your team, but also in your career

Emotional Intelligence

Emotional Intelligence

Most effective leaders are alike in one crucial way – they all have a high degree of emotional intelligence

You can be the smartest person in the room, but without emotional intelligence, you lack the key to being a great leader

Self-Management Skills

Self-Awareness

The ability to recognize and understand your moods, emotions, and drives, as well as their effect on others

Self-Regulation

The ability to control or redirect disruptive impulses and moods. The propensity to suspend judgement – to think before acting

Motivation

A passion for work for reasons that go beyond money or status. A propensity to pursue goals with energy and persistence

Ability to Relate to Others

Empathy

The ability to understand the emotional make-up of others. Skill in treating people according to their emotional reactions

Social Skill

Proficiency in managing relationships and building networks. An ability to find common ground and build rapport

Goleman's Emotional Intelligence Model

| Self-Awareness | Self-Regulation | Motivation | Empathy | Social Skills |
|--------------------------------------------------------------------------------------------------------------------------------------------------------------------------------------|-------------------------------------------------------------------------------------------------------------------------|-----------------------------------------------------------------------------------------------------------------------------------------------------------------------------------|----------------------------------------------------------------------------------------------------------------------------------------------------------------------------------|-------------------------------------------------------------------------------------------------------------------------------------------------------------------------------------|
| <ul style="list-style-type: none">Self-confidenceRealistic self-assessmentSelf-depreciative sense of humorThirst for constructive criticism | <ul style="list-style-type: none">Trustworthiness and integrityComfort with ambiguity and change | <ul style="list-style-type: none">A passion for the work itself and for new challengesUnflagging energy to improveOptimism in the face of failure | <ul style="list-style-type: none">Expertise in attracting and retaining talentAbility to develop othersSensitivity to cross-cultural differences | <ul style="list-style-type: none">Effectiveness in leading changePersuasivenessExtensive networkingExpertise in building and leading teams |

Hallmark's of the Model

Building your emotional intelligence cannot and will not happen without sincere desire and concentrated effort, it won't happen overnight

Build a "board of trustees" that you can trust for constructive feedback

Establish and reflect upon what motivates you

Practice the skills and hallmarks consistent with the various components of emotional intelligence

How do I build my emotional intelligence?

Level 5 Leadership

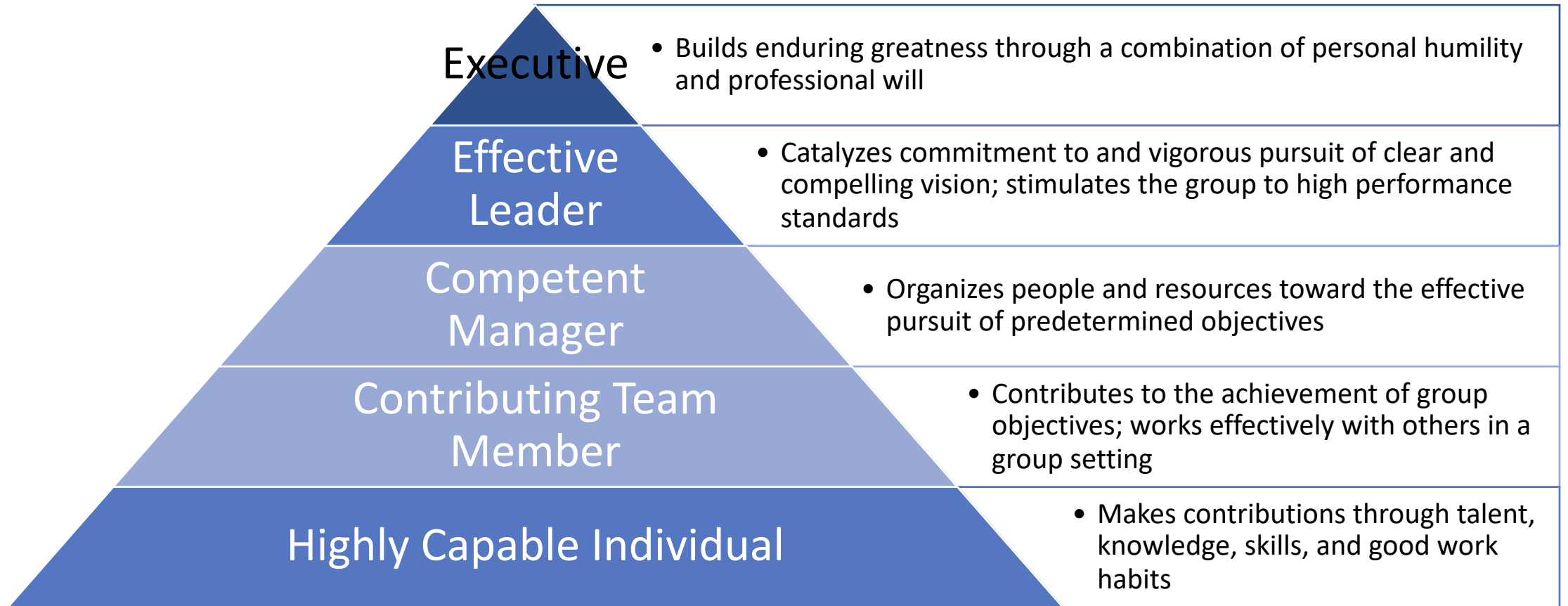

Level 5 Leadership

Combination of Personal Humility and Professional Will

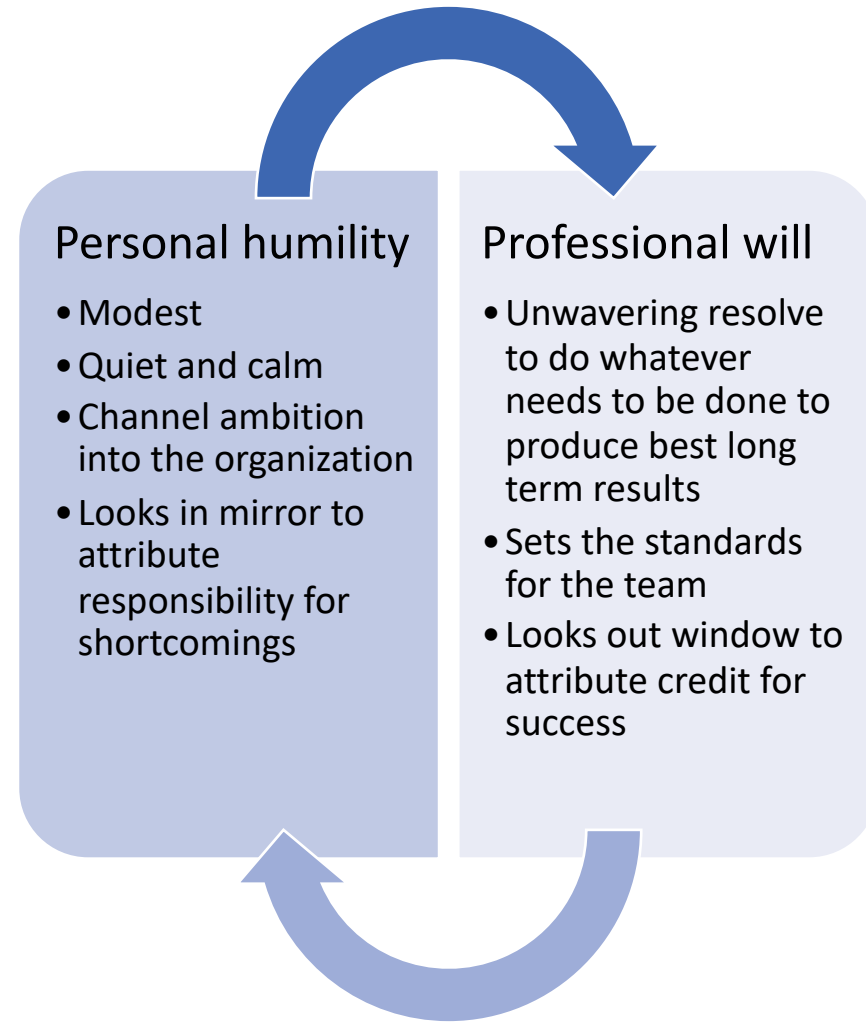

Stockdale Paradox

- Named after Admiral James Stockdale, POW survivor
- They're able to confront the most brutal facts in their current reality yet maintain absolute faith that they will prevail

Why should anyone be lead by you?

Why do you
need to
think about
this?

It's a tough question that you should
have the answer to

We're a generation of empowered
individuals, everyone wants to lead in
one respect or another

You can't get anything done without
followers, so how do you gain them?

Leadership Myths

Everyone can be a leader

Not true

Leaders deliver business results

Not always

People who get to the top are leaders

Not necessarily

Leaders are great coaches

Rarely

Inspirational leaders share four qualities:

01

They selectively show their weakness

02

They rely heavily on intuition to gauge the appropriate timing and course of their actions

03

They manage employees with something we call tough empathy

04

They reveal their differences

Team Building

Never take this for granted!

Five Dysfunctions of a Team

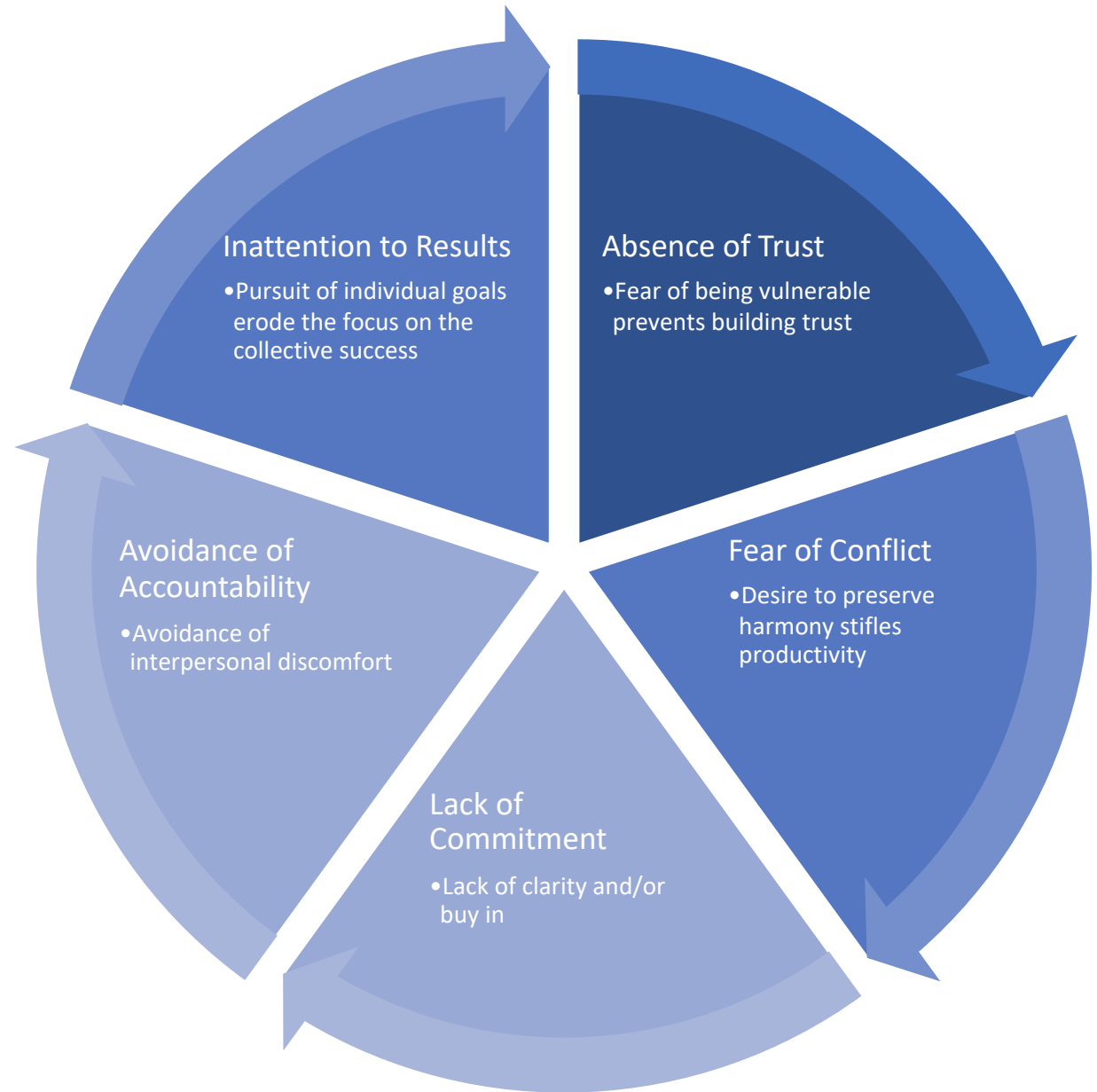

Typical Disruptive Team Behavior

Floundering – unclear or overwhelmed

Overbearing/dominating participants

Reluctant participants

Unquestioning acceptance of opinions as facts

Rush of accomplishment

Attribution (assume teammates motives)

Discount and “plops” (discounting or ignoring perspectives and values)

Wanderlust: digression and tangents

Feuding team members

How to move past these dysfunctions

Trust

- Lead by example, share your vulnerabilities
- Be empathetic and curious, facilitate sharing from others
- Be accepting

Conflict

- Create constructive conflict, not combative

How to Foster Constructive Conflict

Create an environment where each person feels their thoughts, opinions, and ideas are valued

Separate the issues from the people

Listen to understand (seek to understand, THEN to be understood)

Acknowledge your own logic or mental model

Separate and acknowledge opinions vs. facts

Generate multiple alternatives

How to move past these dysfunctions (cont.)

Commitment and Accountability

- Establish urgency, performance standards, and direction
- Pay attention to the first meetings and actions, initial impressions matter
- Set clear rules of behavior, e.g. discussion, confrontation, contribution, etc.
- Set and seize upon a few immediate tasks and goals
- Challenge the group regularly with fresh facts and information
- Spend lots of time together
- Exploit the power of positive feedback and recognition

Inattention to Results

- Public declaration of results – teams that are willing to commit publicly to specific results are more likely to work with commitment and even passion to achieve results

Five Characteristics of Effective Teams

Common Purpose

What's your team's purpose in your own words for each project?

Performance Goals

Establish goals collectively that tie to the purpose – compelling goals inspire and challenge a team

Complementary Skills and Perspectives

Encourage open-ended discussions and active problem solving meetings

Commitment to How the Work Gets Done

Address: what work, who does it, when it needs to get done, how decisions will be made, shared burden

Mutual Accountability

Commitment and trust; do what you say you will do
Establish progress reviews, group sharing of work and progress

Other Tips

Use fun activities like movie night or laser tag

It's important to still be professional during meetings, but team building activities can build a familiarity that's essential to smoother interactions

Tips specific to leading within your team

COMMUNICATE!! You can never have too much communication

Make sure team members feel heard – there's no such thing as a bad idea

Think about how you speak

Advocacy and inquiry matrix

Communication

Advocacy and Inquiry Matrix

Projects and Deadlines

Multiply your budget/timelines
by 4

Don't get into the weeds of a project, keep it simple stupid

- Can't manage a project and get into the weeds at the same time, keep your eyes on the schedule and the budget, but not in a way that stifles other's progress

Don't set deadlines that you don't intend to keep or meet, if you think a deadline is unrealistic then either change things so it can be realistic or speak up and create a new deadline that is realistic

Additional Tips

- Don't forget the purpose of your team – don't sacrifice the enrichment of your team members for getting the car done
 - Conflict is important – don't avoid it
- 

Group Discussion

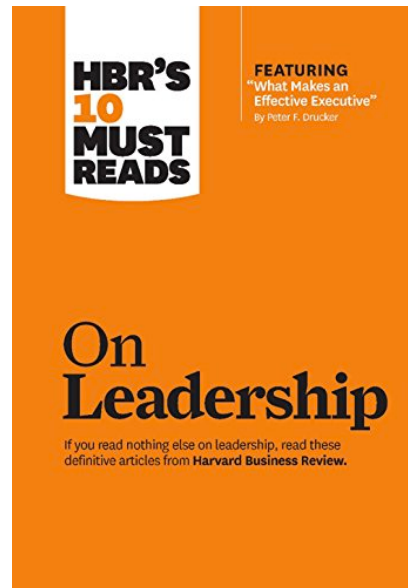
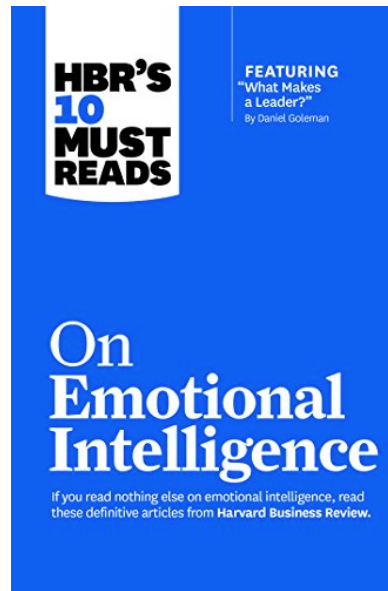

Additional Content

- “Not all readers are leaders, but all leaders are readers”
- HBR’s Top 10 Must Read
 - On Leadership
 - On Emotional Intelligence
- “Managing with Power” -Jeffery Pfeffer
- HBR Women at Work Podcast

Not covered in the session,
but watch if you have time!

https://www.ted.com/talks/simon_sinek_how_great_leaders_inspire_action/discussion