

STAGE 5

2018 AMERICAN SOLAR CHALLENGE

**Burns, OR to Bend, OR
July 22**

Start Location: 20 East A Street, Burns, OR 97720

Start Time: 9:00 AM Pacific Time, July 22nd

Finish Location: High Desert Museum, 59800 U.S. 97, Bend, OR 97702

Finish Time: 4:00 PM Pacific Time, July 22nd

SOLAR CAR ROUTE OVERVIEW

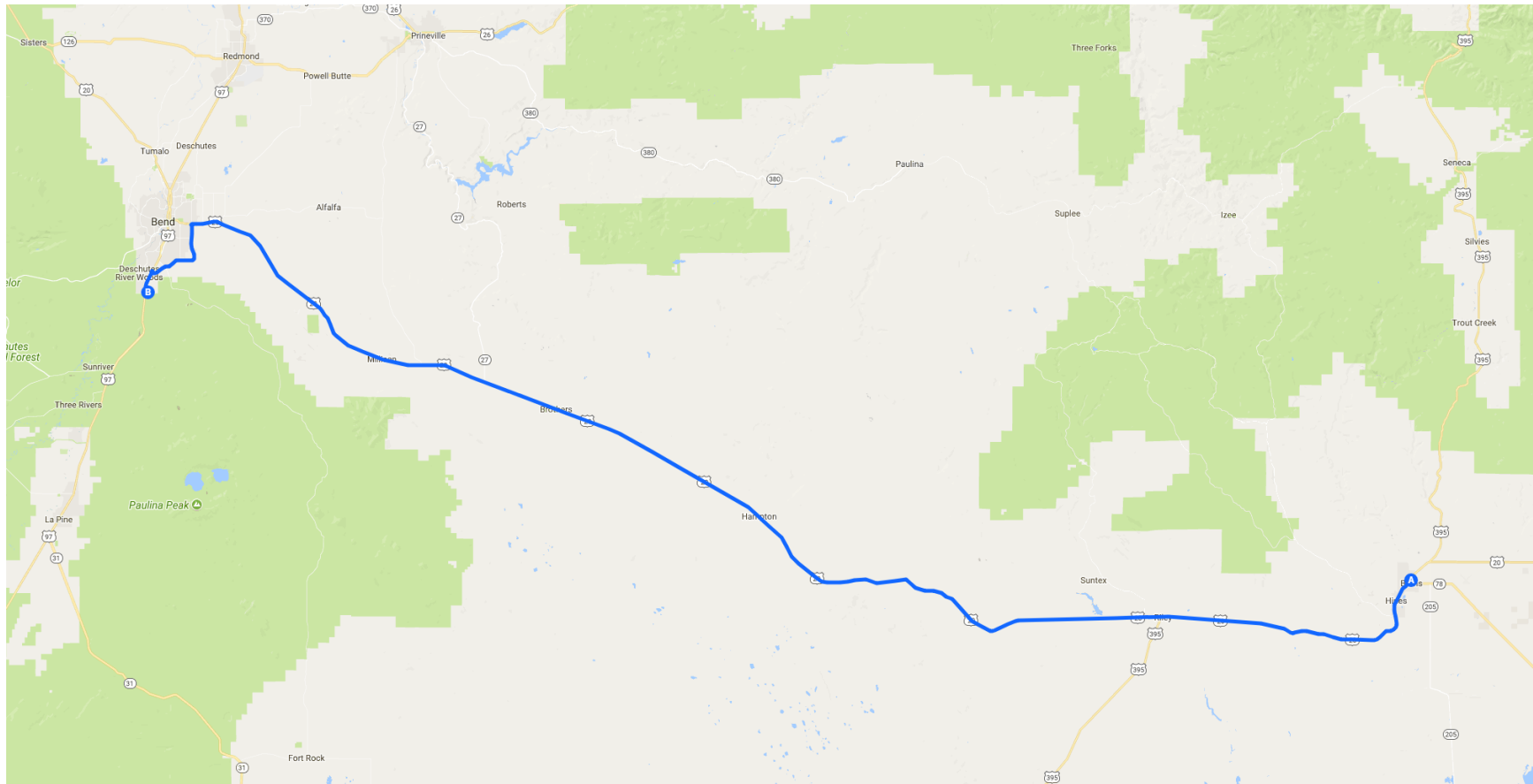

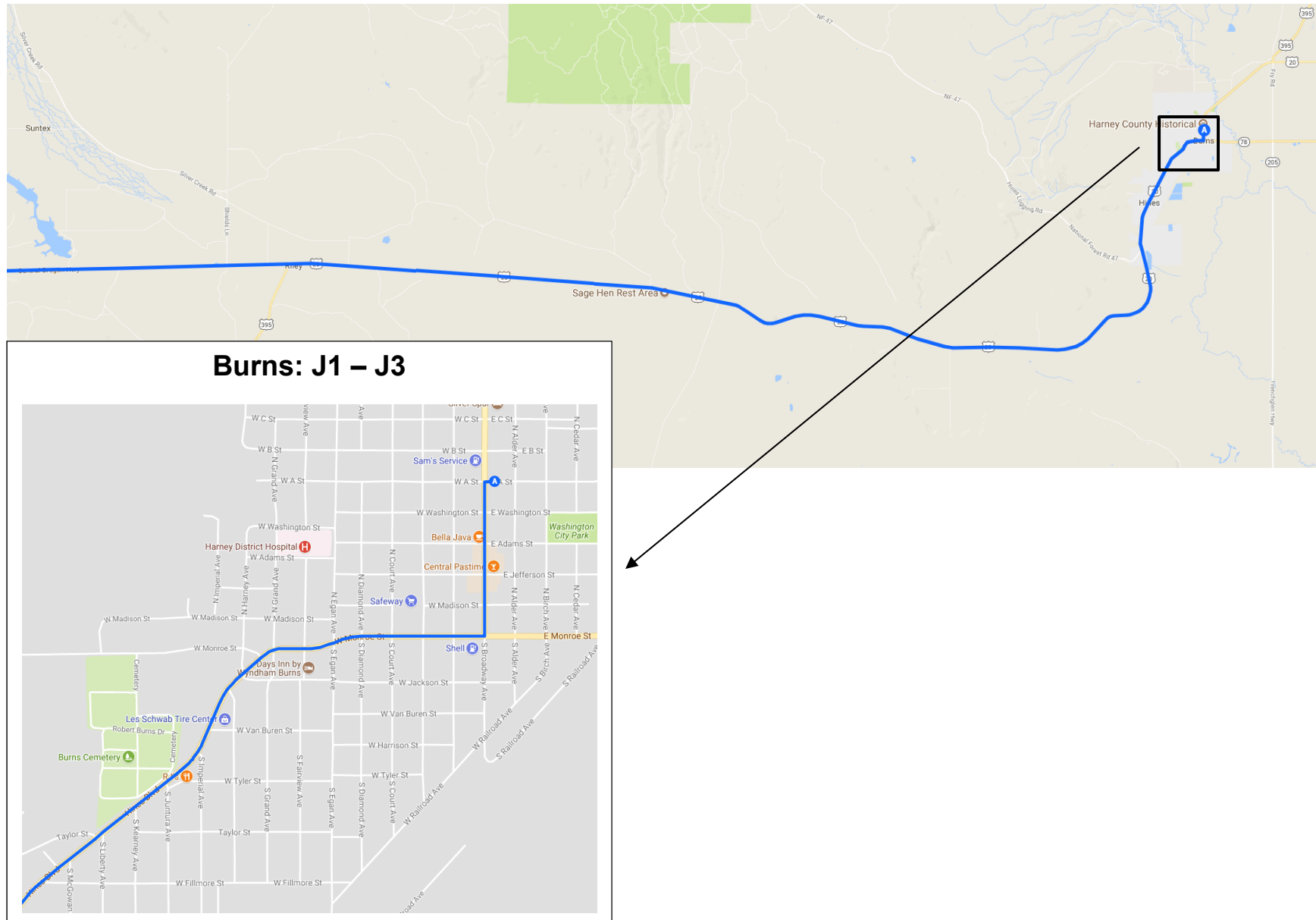

Step	Trip	Int	Major Turns/Instructions	Landmarks/Notes	Ln	Spd	Shoulder	Services
J 1	0.00		TURN LEFT at the stop sign onto N Broadway Ave		2	25	paved w/ curb	
J 2	0.30	0.30	TURN RIGHT at the SL for Monroe St to follow US-20 and US-385		2	25	paved w/ curb	
J 3	0.50	0.20		SL for Egan Ave				
J 4	0.80	0.30				35		
J 5	1.60	0.80	MERGE LEFT, right lane ends ahead	SL for Highlander Ave, Big R Stores on left	1			
J 6	3.00	1.40		W Byrd Ave		45		
J 7	3.80	0.80		Center turn lane goes away		55		
J 8	4.10	0.30				65	paved/ gravel	
J 9	5.40	1.30		Gain passing lane next 0.8 miles	2	65		
J 10	6.20	0.80	MERGE LEFT, right lane ends	Paved pulloff on right ahead	1			
J 11	9.80	3.60		BLM Wild Horse Corrals on right				
J 12	15.20	5.40		Gain passing lane for the next mile	2			
J 13	16.20	1.00	MERGE LEFT, right lane ends		1			
J 14	17.60	1.40		Rest area on left - large, paved.				
J 15	21.80	4.20		Mile Marker 110 on left				
J 16	26.80	5.00	CONTINUE STRAIGHT on US-20 West towards Bend	Riley, Junction US-385, tiny post office on right. Last gas until Bend	1	65	narrow paved	gas
J 17	34.80	8.00		Cows next 17 miles sign on right, Mile marker 97 on left				

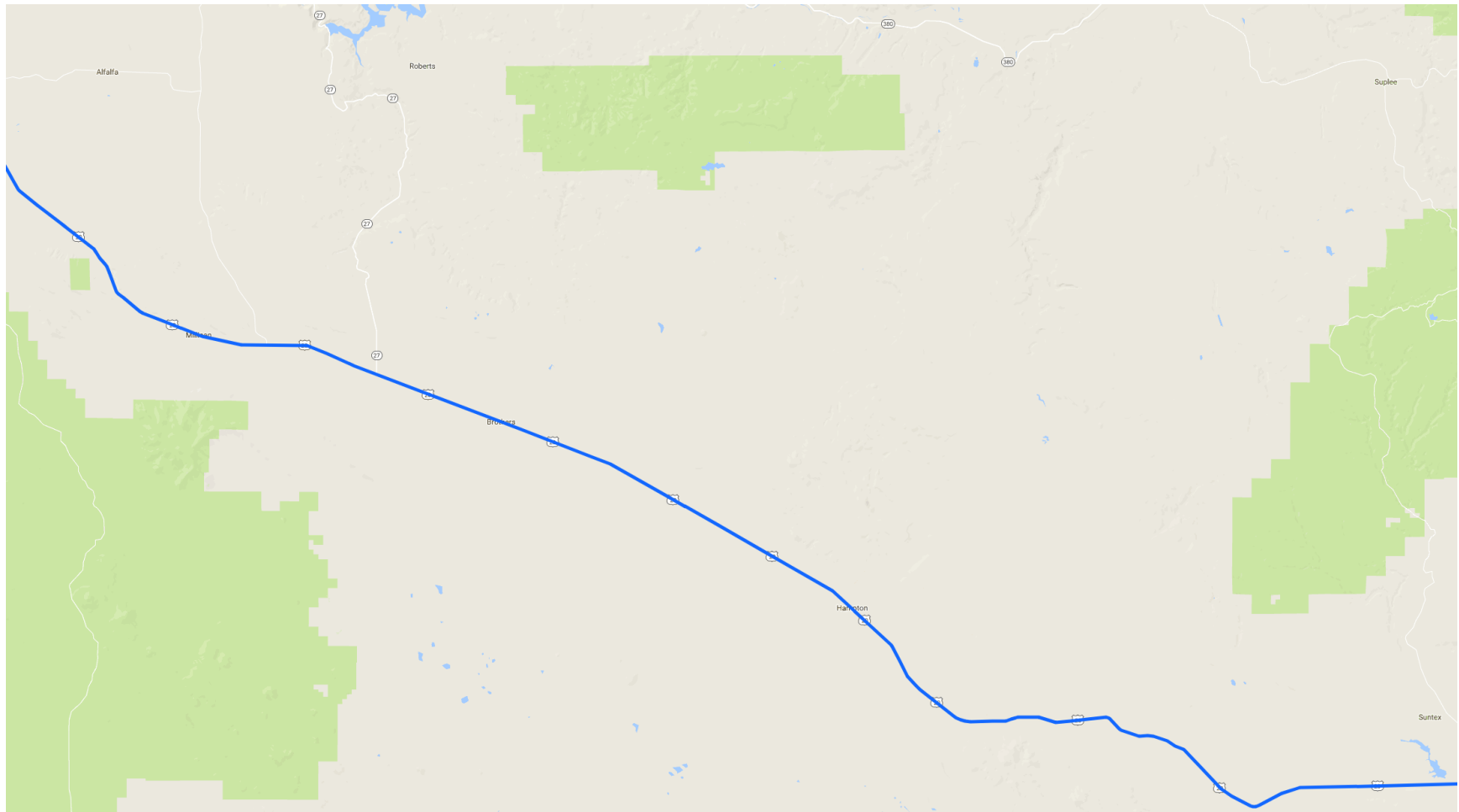

Step	Trip	Int	Major Turns/Instructions	Landmarks/Notes	Ln	Spd	Shoulder	Services
J 18	47.90	13.10		Entering Lake County				
J 19	57.10	9.20		Shed on right at crossroads, labeled "GI"				
J 20	62.50	5.40		Welcome to Deschutes County				
J 21	68.10	5.60		Hampton	1	65	paved/ gravel	
J 22	72.80	4.70		Blue chevy step van rusting into the field on left. Mile marker 59.				
J 23	82.10	9.30		Fredrick Butte Rd on left				
J 24	88.80	6.70		Entering Brothers (Elev 4,640) rest area with paved parking lot on right		50		Café
J 25	89.50	0.70				65		
J 26	95.90	6.40		Junction OR-27 towards Prineville Reservation				
J 27	102.10	6.20		Geo. Millican Rd and Prineville on right				
J 28	105.80	3.70		Millican Store on left - abandoned				
J 29	110.10	4.30		Gain passing lane for 0.4 miles	2		gravel	
J 30	110.50	0.40	MERGE LEFT, right lane ends		1			
J 31	111.10	0.60	Start relatively steep descent: 2 miles long	Historic marker and paved pullout on right: Oregon Geology.				
J 32	112.10	1.00		Large paved pulloff on right				
J 33	113.10	1.00		Gravel parking lot on right for Oregon Badlands Wilderness at the bottom of hill	1	65	paved	
J 34	118.80	5.70		Extremely large paved pulloff on right - closed weigh station				

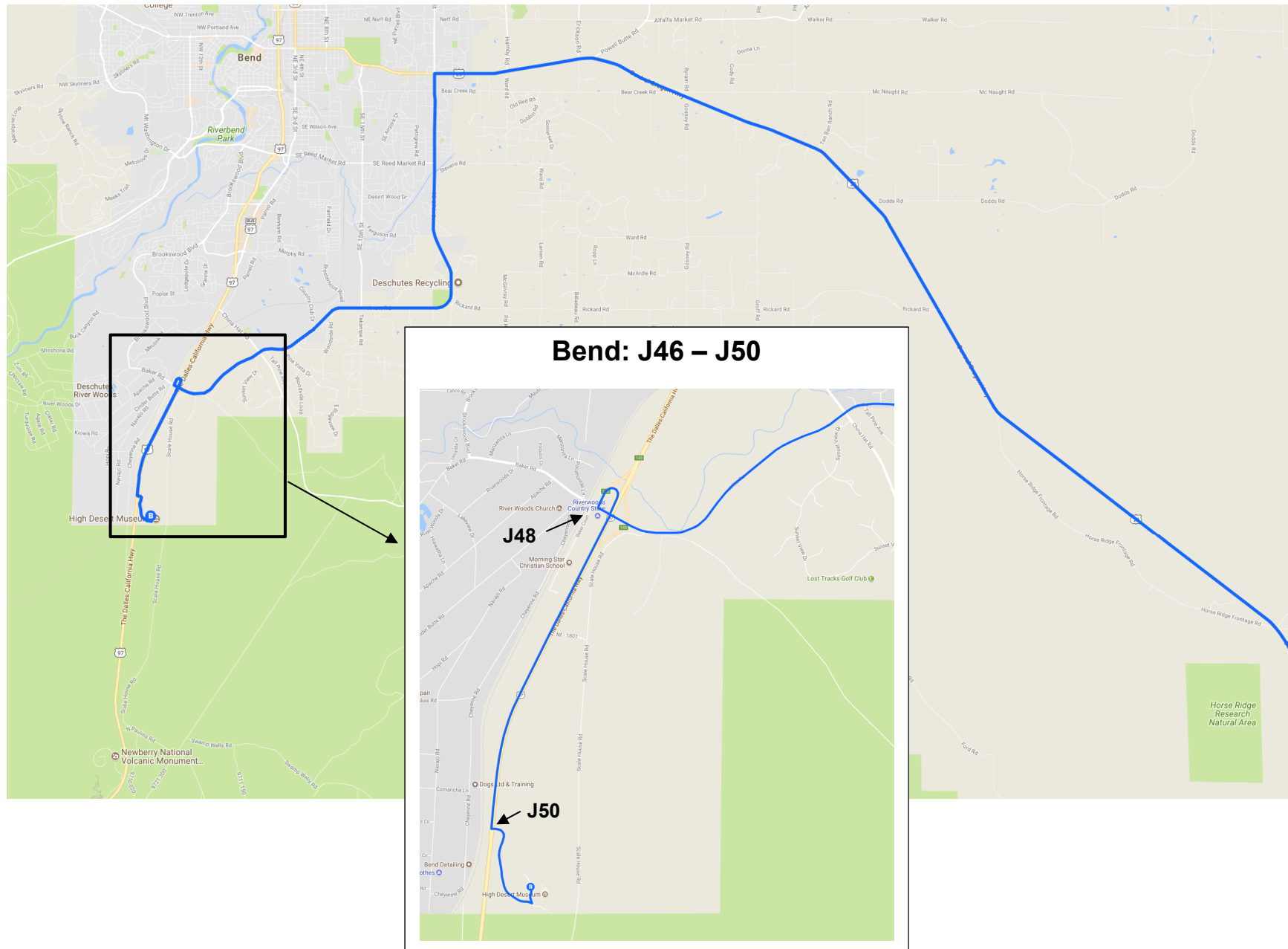

Step	Trip	Int	Major Turns/Instructions	Landmarks/Notes	Ln	Spd	Shoulder	Services
J 35	121.10	2.30				55	paved/ gravel	
J 36	124.70	3.60		Bear Creek Rd				
J 37	126.30	1.60		Large solar farm on right				
J 38	127.10	0.80		Flashing yellow for crossroad. Ward Rd on left, Hamby Rd on right		45		
J 39	127.60	0.50		Welcome to Bend: Pop 80,995	2	45	bike lane/ curb	
J 40	128.10	0.50	TURN LEFT at the SL for 27th St	Protected left	2	35		fuel
J 41	128.30	0.20	MERGE LEFT, right lane ends after the light	SL for SE Bear Creek Rd	1	35	wide w/ curb	
J 42	128.50	0.20				45		
J 43	129.30	0.80		SL for SE Reed Market Rd			narrow/ curb	
J 44	132.50	3.20		Tekampe Rd		40	paved/ gravel	
J 45	133.60	1.10		SE Mountain High Dr, large sign for Mountain High on right with flagpoles				
J 46	134.20	0.60		China Hat Rd		50		
J 47	135.40	1.20		Pass over US-97		35		
J 48	135.50	0.10	TURN RIGHT across the overpass to get on US-97 South towards La Pine					
J 49	135.80	0.30	MERGE LEFT onto US-97 South		2	65	paved	
J 50	137.40	1.60	TURN LEFT at signs for The High Desert Museum	Left turn lane - cross traffic does not stop!				

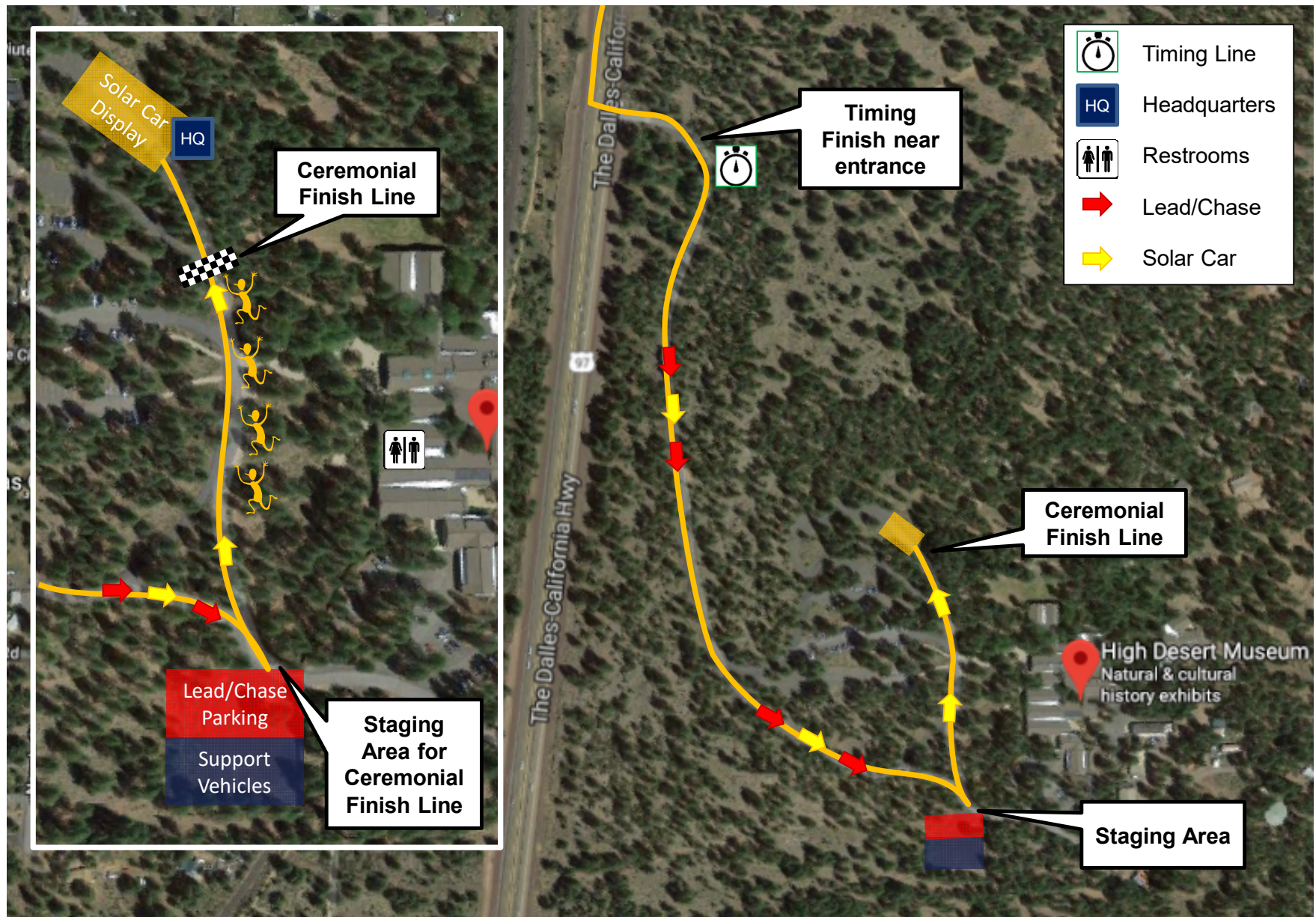

High Desert Museum – Bend, OR – Finish Line

